

"LA NEVADA BLUES"

1st E♭ ALTO SAX.

BY GIL EVANS

Brightly

The CODA section is located on a single staff. It begins with a circle containing the word 'CODA'. The notation features a series of chords and notes, with a 'Ritard' (ritardando) marking below the staff. The section concludes with a final note and a double bar line.

"LA NEVADA BLUES"

3RD E♭ ALTO SAX.

BY GIL EVANS

Brightly

12 12 11

A **B** **C** \times

D

f

9/155

E 12 **F** 12

G 11

H

f

I 11 *SUB-TONE* **J**

pp

The CODA section of the score. It begins with a double bar line and a key signature change to G major (two sharps). The notation includes a *Ritard* (ritardando) marking. The section concludes with a final cadence in G major.

"LA NEVADA BLUES"

2ND B♭ TENDR SAX.

BY GIL EVANS

Brightly **A** 12 **B** 11 *mf*

C *gliss*

f **D** *gliss*

E Solo - *ad lib or as written*
Am⁷ 4

Am⁷ 1 Am⁷ 2 Am⁷ 3

Am⁷ Am⁷ Am⁷

F Am⁷ Am⁷ 3

D.S. al CODA

CODA

"LA NEVADA BLUES"

4TH B^b TENOR SAX.

BY GIL EVANS

Brightly **A** 12 **B** 11

C

gliss

D

gliss

E 12 **F** 12 **G** 11

H

11

SUB-TONE

J

pp

mp

K

L

11

D.S. al CODA

mp

CODA

Ritard.

"LA NEVADA BLUES"

5th E^b BARitone SAX.

BY GIL EVANS

Brightly

A 12 **B** 12 **C** 11

D

f

allegro

E 12 **F** 12 **G** 11

H

f

I 11

SUB-TONE

J

pp

The main musical notation consists of three staves of music. The first staff begins with a treble clef, a key signature of one sharp (F#), and a 4/4 time signature. It contains several measures of music with eighth and quarter notes, some beamed together. There are two triplet markings (circles with the number 3) over groups of notes. A dynamic marking of *mp* (mezzo-piano) is present. A square box containing the letter 'K' is placed above the first measure of the second staff. The second and third staves continue the melodic line with similar rhythmic patterns and triplet markings.

This section contains a square box with the letter 'L' above a repeat sign. Below the repeat sign is the number '12', indicating a 12-measure repeat. This is followed by a double bar line and the instruction *D.S. al CODA*.

The CODA section begins with a treble clef and a common time signature (C). The word 'CODA' is written above the first measure. The notation shows a few notes with a slur, followed by a *Ritard* (ritardando) marking with a dashed line underneath. The section concludes with a final note and a double bar line.

"LA NEVADA BLUES"

25

1st TROMBONE

BY GIL EVANS

Brightly **A** 1 1

Very Soft **B**

mp

gliss 7

mf

mf

gliss

gliss

C 1 1

3 TIMES **F G H**

mp - mf - f

"LA NEVADA BLUES"

2ND TROMBONE

BY GIL EVANS

Brightly **A** 11 *very soft* **B** *mp*

gliss

mf

C

gliss

D

gliss

E 11

F G H **3 TIMES** *mp - mf - f*

Empty musical staff.

"LA NEVADA BLUES"

3rd Trombone

BY GIL EVANS

Brightly **A** 11 *very soft* **B** *mp*

gliss

mf

C *gliss*

f

gliss

D *gliss*

E 11

F G H 3 TIMES *mp - mf - f*

"LA NEVADA BLUES"

4th Trombone (OPTIONAL)

BY GIL EVANS

Brightly

A 12 **B** 11

C 8

gliss

E

f

gliss

1 **E** 12 **F** 11

G **H** WITH TRUMPS

mf-f

I 12 **J** 11

Empty musical staff.

Empty musical staff.

Empty musical staff.

"LA NEVADA BLUES"

1st B♭ TRUMPET

BY GIL EVANS

Brightly **A** 12 **B** 11 **EXTENDED HARMON MUTE**

mf

C **D** *mf-f*

fliss. **E** 12 *TACIT 2nd Time*

F 11 *OPEN* **G** **H** *mf-f*

I 12 **J** 11

K *mp*

EXTENDED HARMON MUSIC

D. S. al Coda

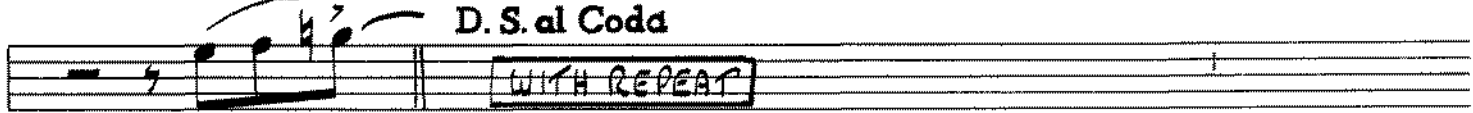

"LA NEVADA BLUES"

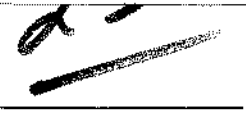

2ND B^b TRUMPET

BY GIL EVANS

Brightly **A** 12 **B** 11 **EXTENDED HARMON MUTE**

C **D** *mf-f*

gliss **E** **CODA (LAST TIME)**

TACIT 2nd Time **F** 12

G 11 *OPEN* **H** *mf-f*

I 12 **J** 11 *mp*

K *mp*

EXTENDED HARMON MUTE

D.S. al CODA

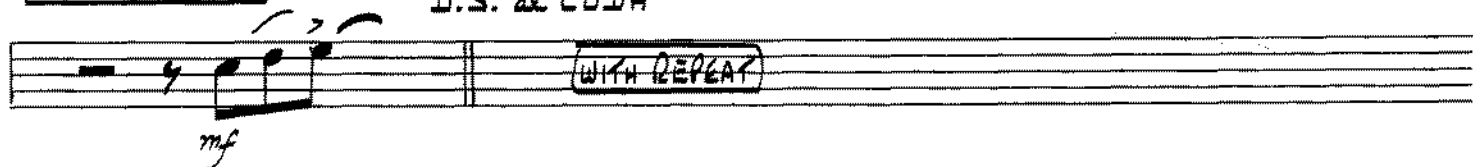

"LA NEVADA BLUES"

3RD B^b TRUMPET

BY GIL EVANS

Brightly

A 12 B 11 EXTENDED HARMON MUTE

C D

gliss

To Lead (LAST TIME)

TACIT 2nd time E 12

F 11 OPEN G H mf-f

I 12 J 11 mp

K mp

EXTENDED HARMON MUTE

D.S. al CODA

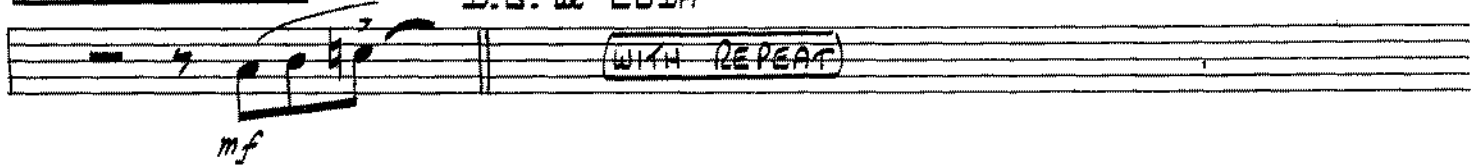

CODA

"LA NEVADA BLUES"

4TH B♭ TRUMPET (OPTIONAL)

BY GIL EVANS

Brightly **A** 12 **B** 11 **EXTENDED HARMON MUTE** *mf*

C D S *mf-f*

gliss *To RADA (last time)*

TACT 2nd Time **E** 12

F 12 **G** 11 **CUP MUTE** WITH SAXES **H** *f*

I 12 **J** 11 **CUP MUTE** **K** *mp*

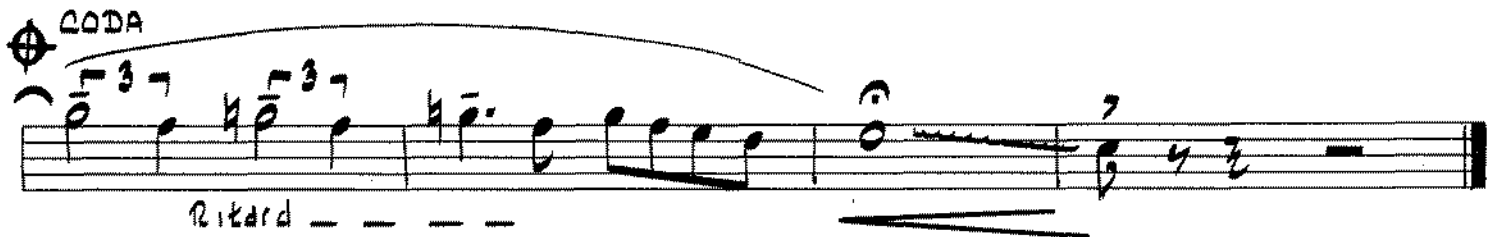
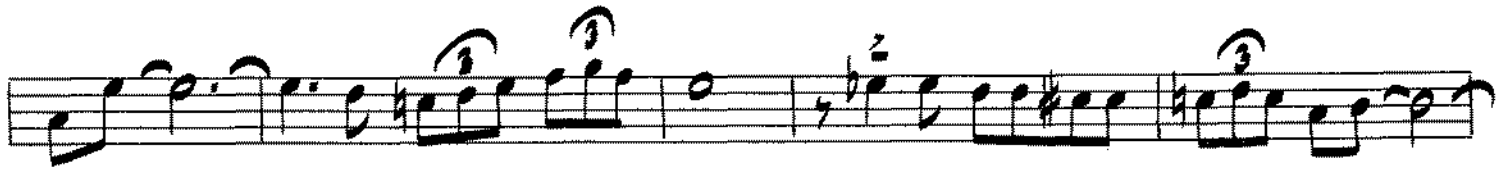

PIANO

"LA NEVADA BLUES"

BY GIL EVANS

Brightly

A

B

SOFTLY

C

AD LIB FILL OR AS IS

TURN PAGE

BRIGHT 4

D

E

F

G/H

Solo

GUITAR LA NEVADA BLUES

"LA NEVADA BLUES"

STRING BASS

BY GIL EVANS

Brightly - unis with PIANO

pizz.

A

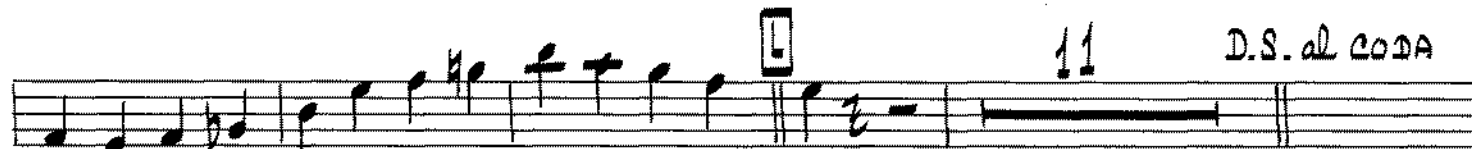
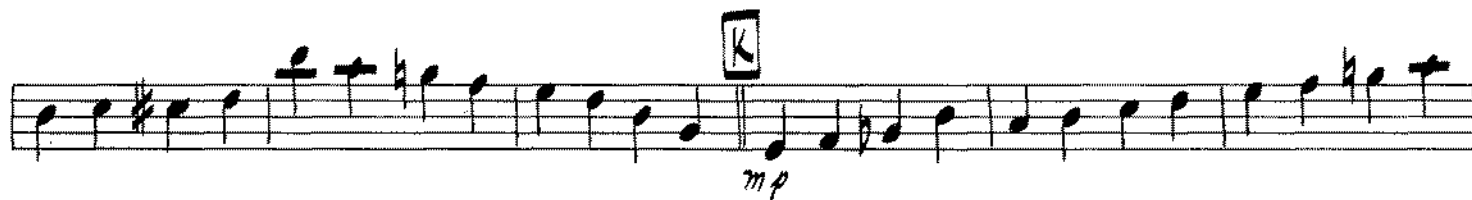
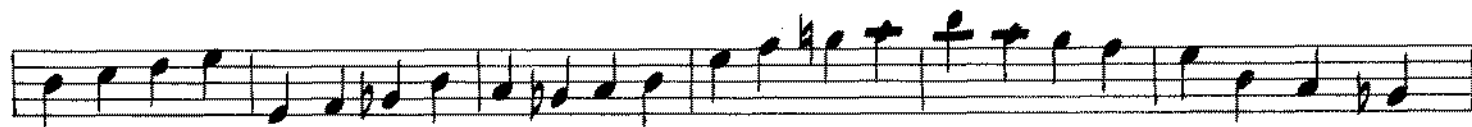
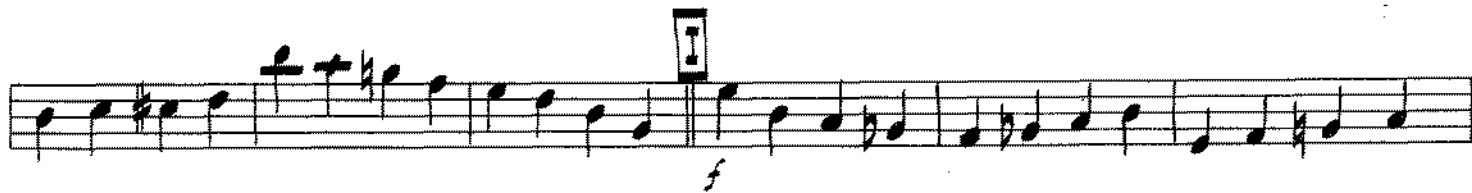
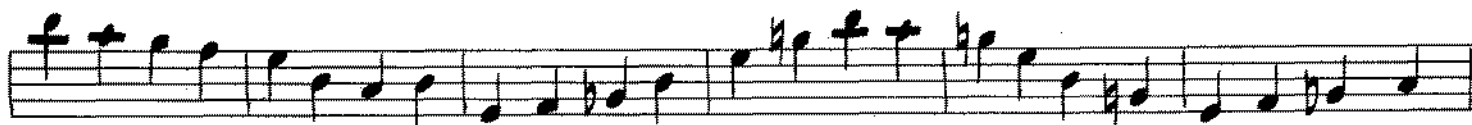

⊕ CODA

"LA NEVADA BLUES"

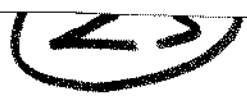

DRUMS

BY GIL EVANS

Brightly

A

HI-HAT Cym.

1 2 3 4 5 6 7 8 9 10

B

12 1 2 3 4 5 6 7 8 9 10 11 12

C

1 2 3 4 5 6 7 8 9 10 11 12

D

1 2 3 4 5 6 7 8 9 10 11 12

E

1 2 3 4 5 6 7 8 9 10 11 12

F

1 2 3 4 5 6 7 8 9 10 11 12

G

1 2 3 4 5 6 7 8 9 10 11 12

H

1 2 3 4 5 6 7 8 9 10 11 12

I

1 2 3 4 5 6 7 8 9 10 11 12

COPYRIGHT © 1959 BY GILLIAN MUSIC, 325 WEST 45th ST., NEW YORK, N.Y.
 THIS ARRANGEMENT COPYRIGHT © 1960 BY GILLIAN MUSIC
 INTERNATIONAL COPYRIGHT SECURED - MADE IN U.S.A. - ALL RIGHTS RESERVED

J

K *pp*

L *mp* SOLO - AD LIB OR AS WRITTEN KEEP HI-HAT GOING-

D.S. al CODA

⊕ CODA

RITARD - - -

"LA NEVADA BLUES"

CONDUCTOR'S GUIDE

BY GIL EVANS

Brightly $\text{♩} = 200$

A PIANO-GUITAR-BASS

GUITAR SOLO
CUE'D ON PIANO

J

pp

K

mp

L DRUM SOLO

mf

D.S. al CODA with repeat

CODA

ritard.
